

THRC.

P R O J E C T S
P O R T F O L I O



SAIMIR ZEJNELI
FOUNDING DIRECTOR

Saimir founded the The Home Refurbishment Company back in 1998. Himself and the team are highly experienced in all aspects of complete residential refurbishment and top quality construction. After decades of providing exceptional design, supply and build services, no project is complete without complimentary feedback & client satisfaction. With added benefit of the sister company; 'Marble UK', who are a national supplier of stone, with three generations of family-owned quarries across Europe. Enabling the most competitive supply costs of materials, ever prominent in todays world.

LILY CHARTERIS
INTERIOR / ARCHITECTURAL DESIGNER

Lily's passion for beautiful and innovative design is driven by the prospect of how well-informed interiors & clever space plannings are capable of having such effect on ones overall lifestyle & experience. Aiming to curate tailored yet timeless environments which boast an elegant authenticity throughout, ensuring out clients visions are exceeded in every aspect. Previous experience in interior architectural design and project management offers thorough consideration and meticulous planning throughout the whole design process, including financial & construction aspects.

A B O U T U S



Barns Semi-detached Family Home |
Private Client
Works - Renovation & Interior Design
Budget -
Complete 2020

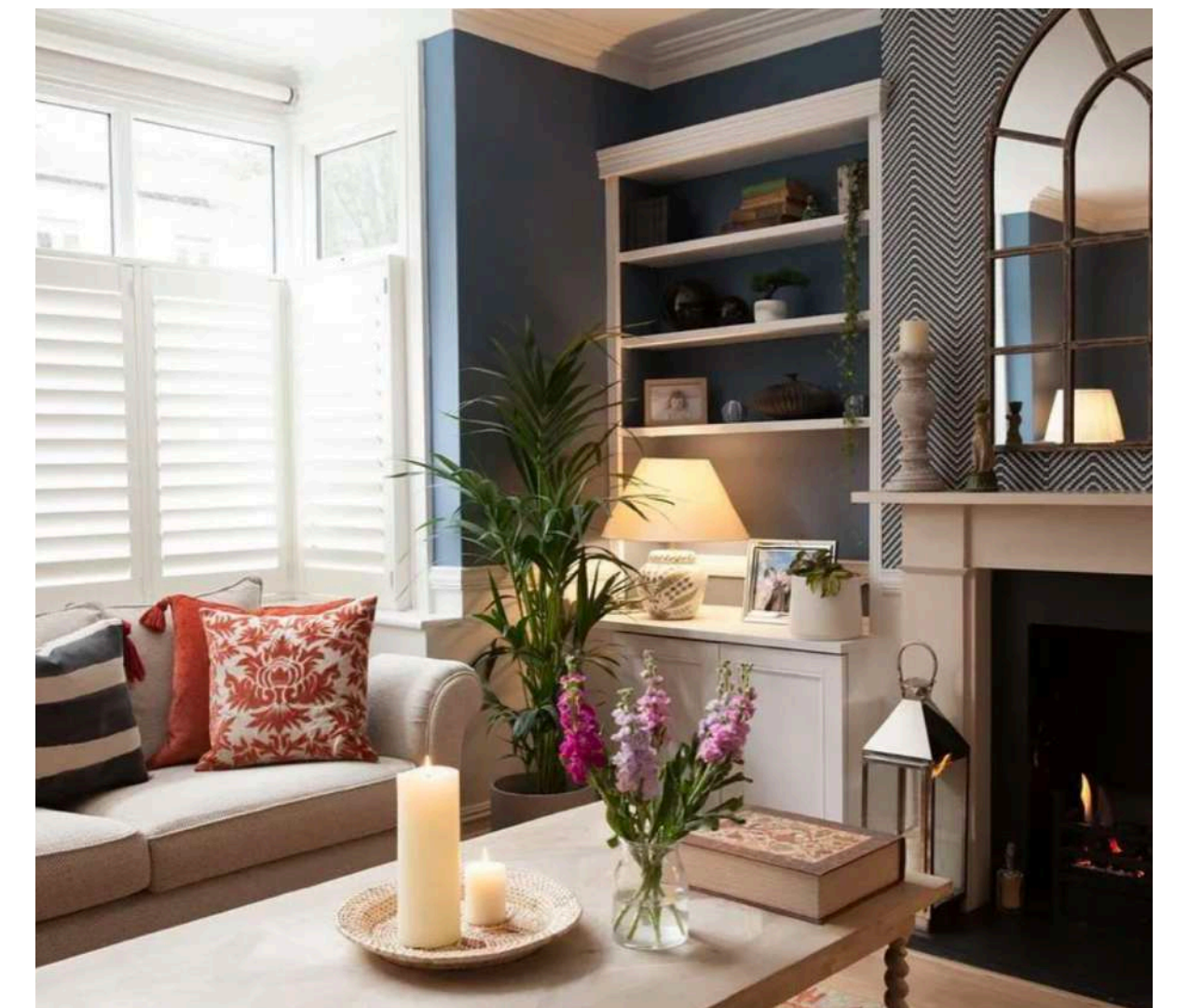

Barns Semi-detached Family Home |
Private Client
Works - Renovation & Interior Design
Budget -
Complete 2020

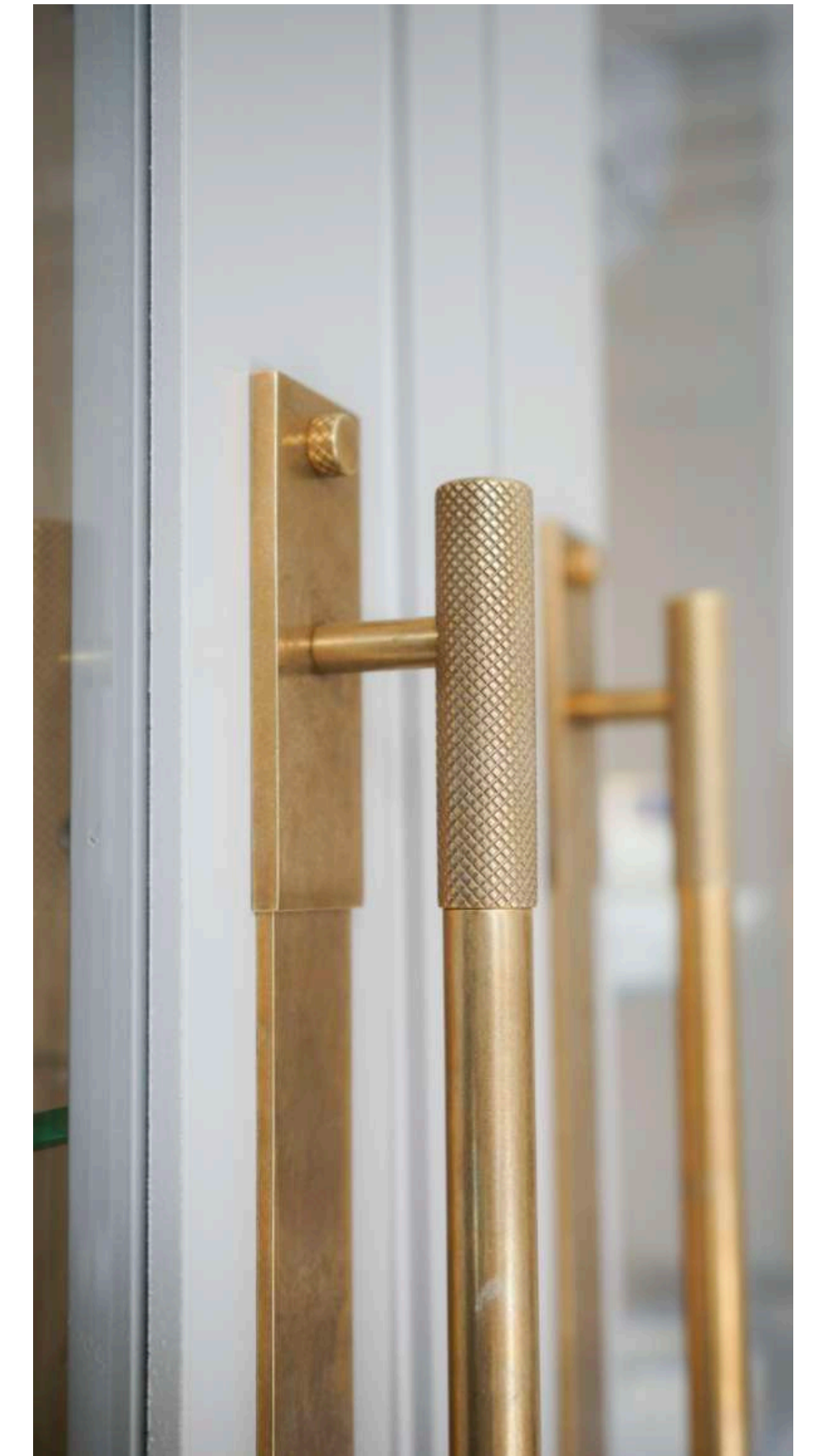

Barns Semi-detached Family Home |
Private Client
Works - Renovation & Interior Design - Kitchen Design &
Install
Budget -
Complete 2020

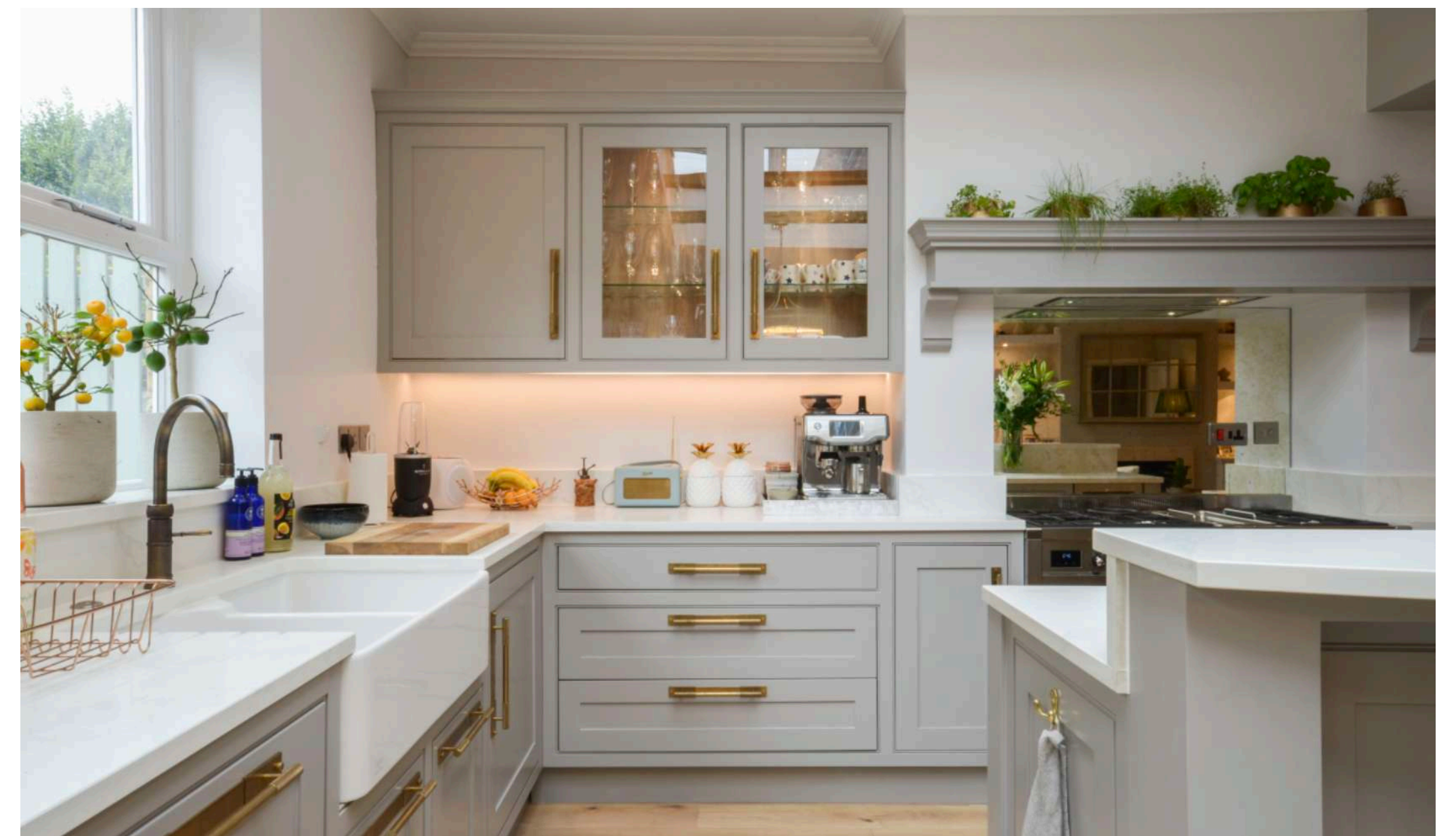

Shoreditch House Rooftop
Works - Design & Construction Coordination
Complete - 2020

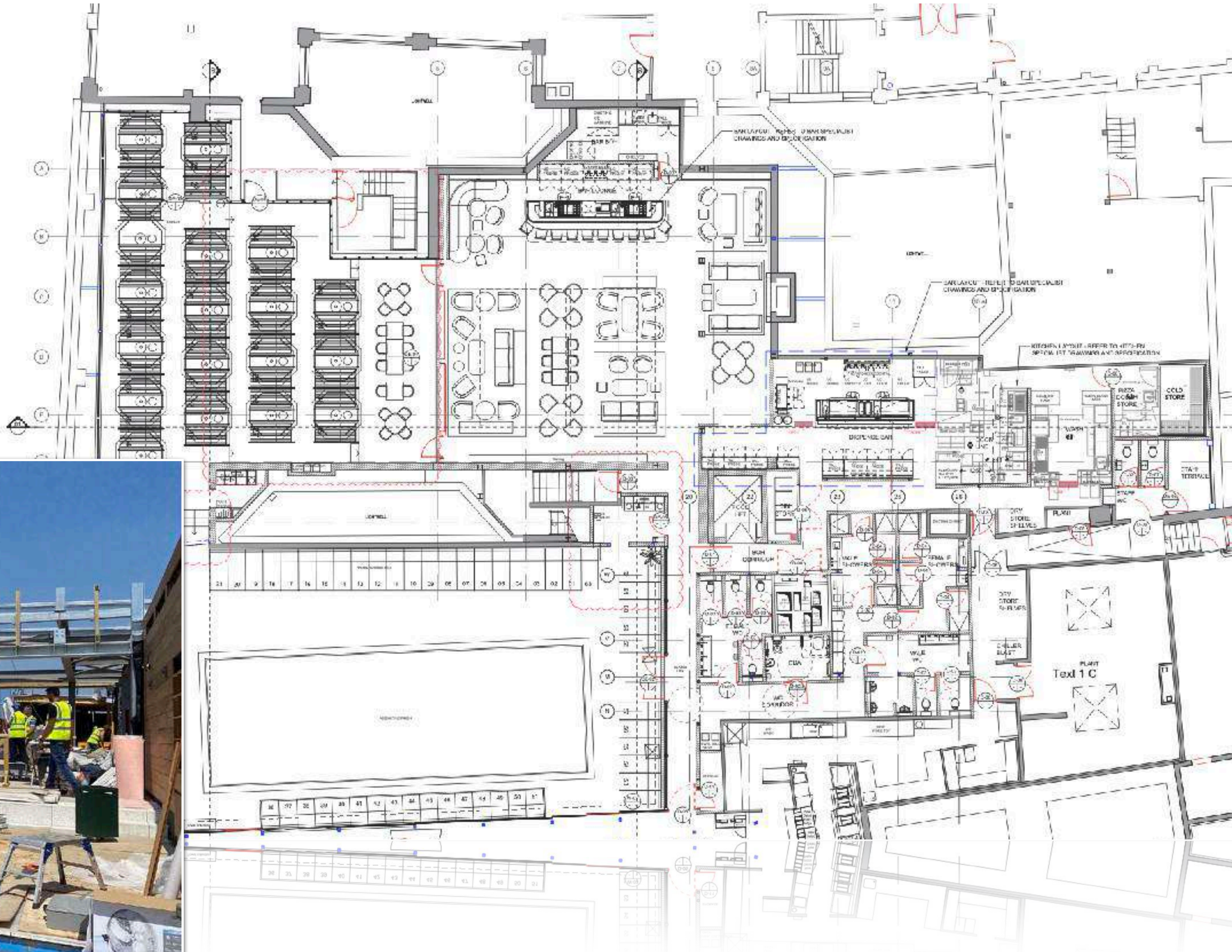

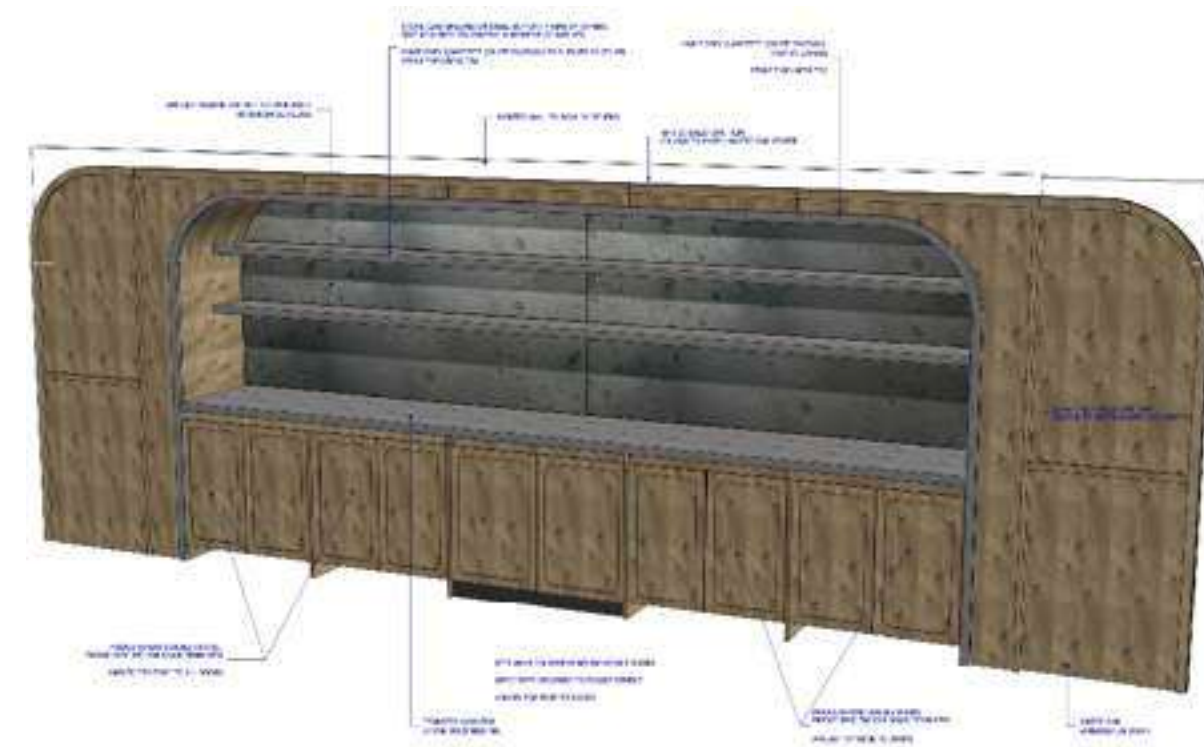
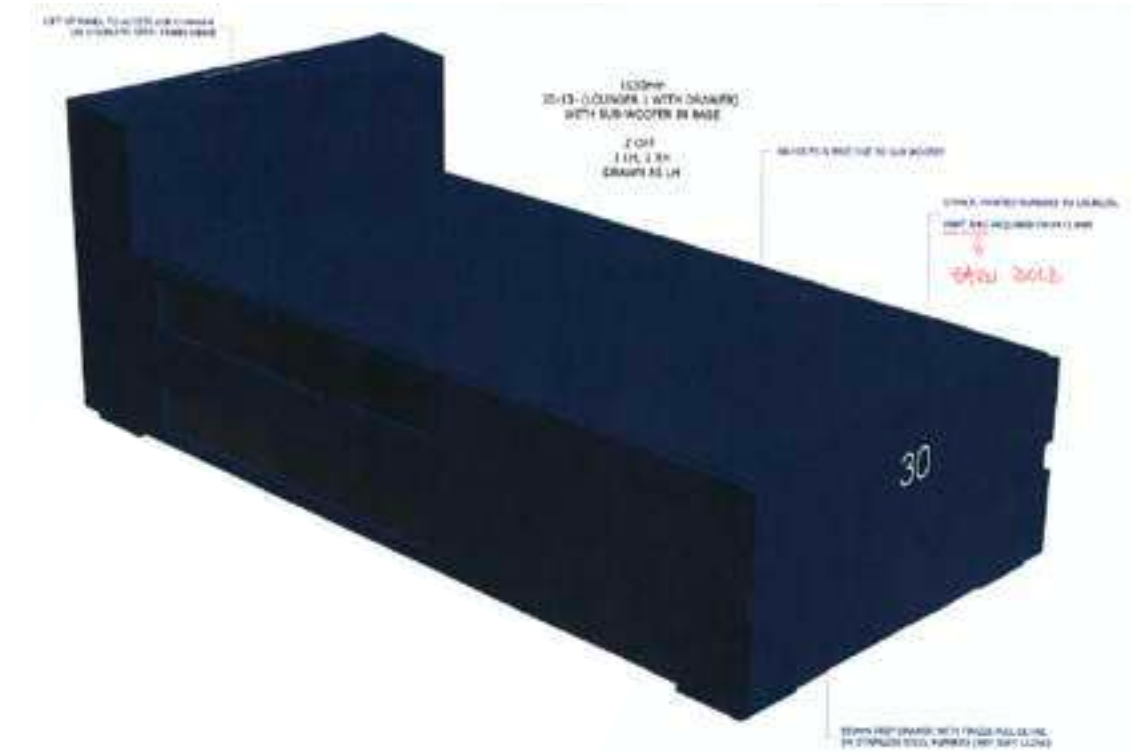

Re-design of the existing swimming pool, sun terrace and extension to the rooftop for a new restaurant, bar and changing areas.

Project included structural works, MEP design, bespoke joinery, FF&E procurement & installation.

*Limited completion photos due to strict privacy policy

Montagu Mansions - Baker St |

Private Client

Works - Complete Renovation, Design & Construction

Coordination

Budget - £235,000

Complete - 2021

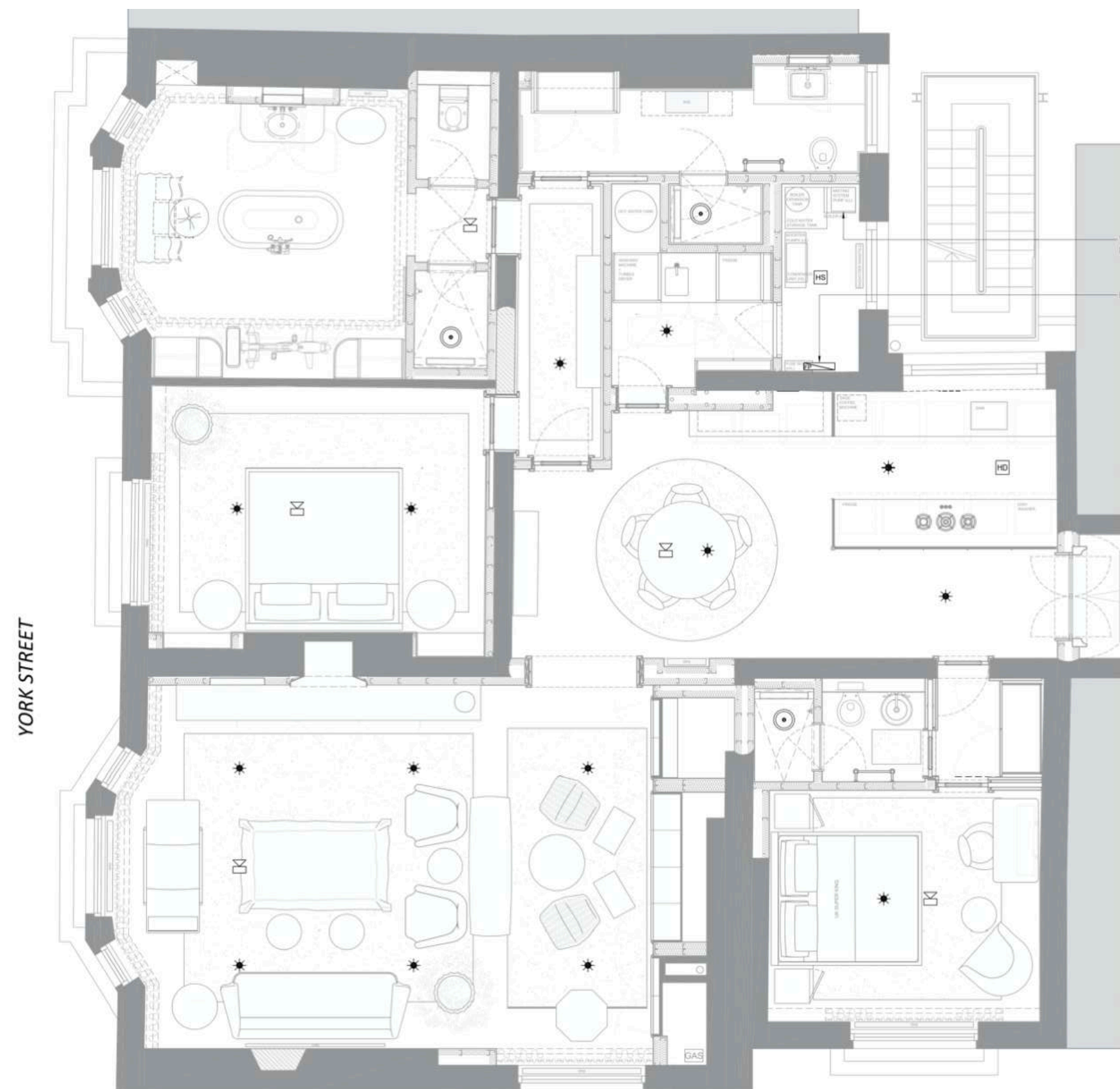

Montagu Mansions | Completion Photos

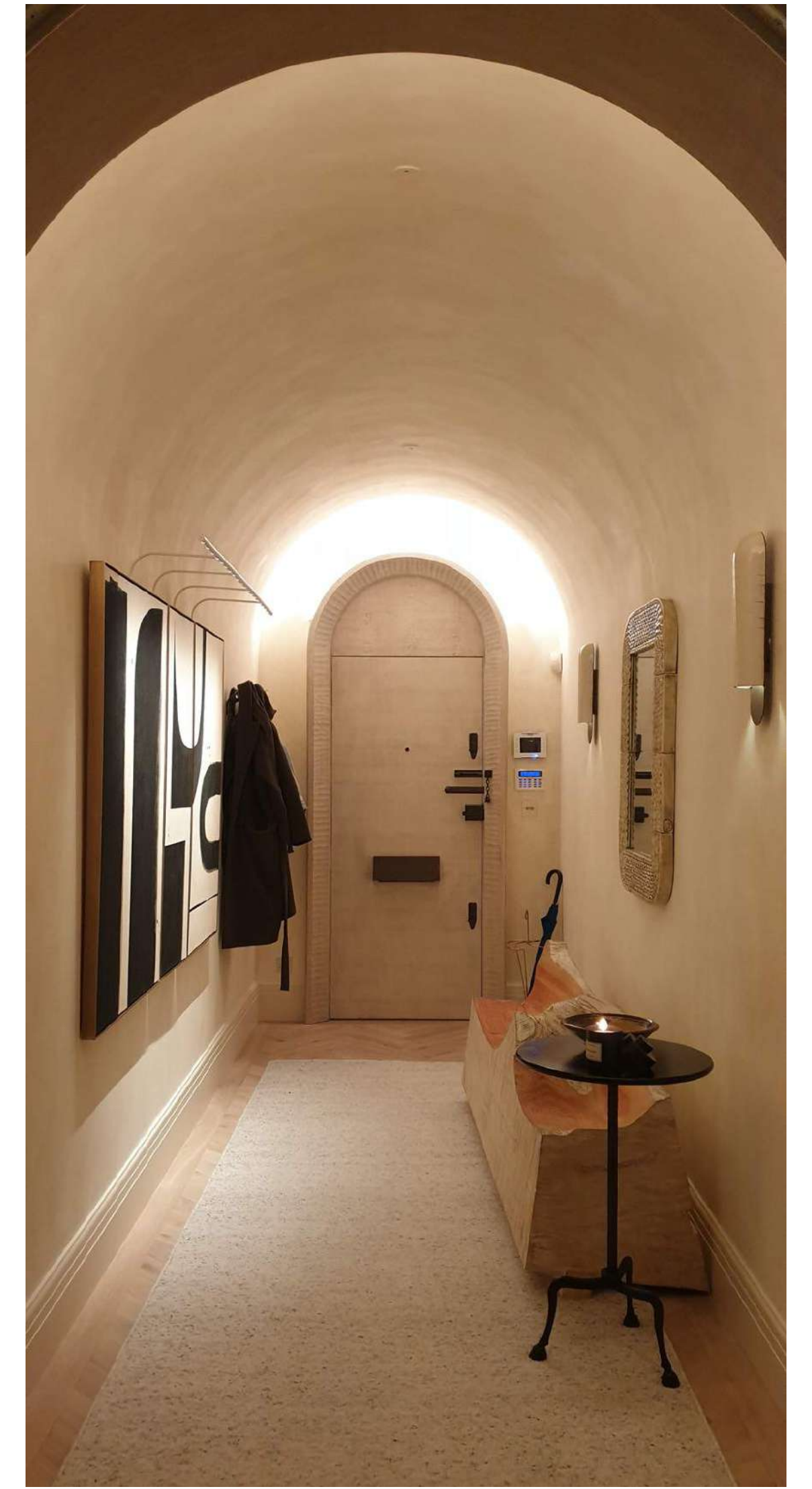
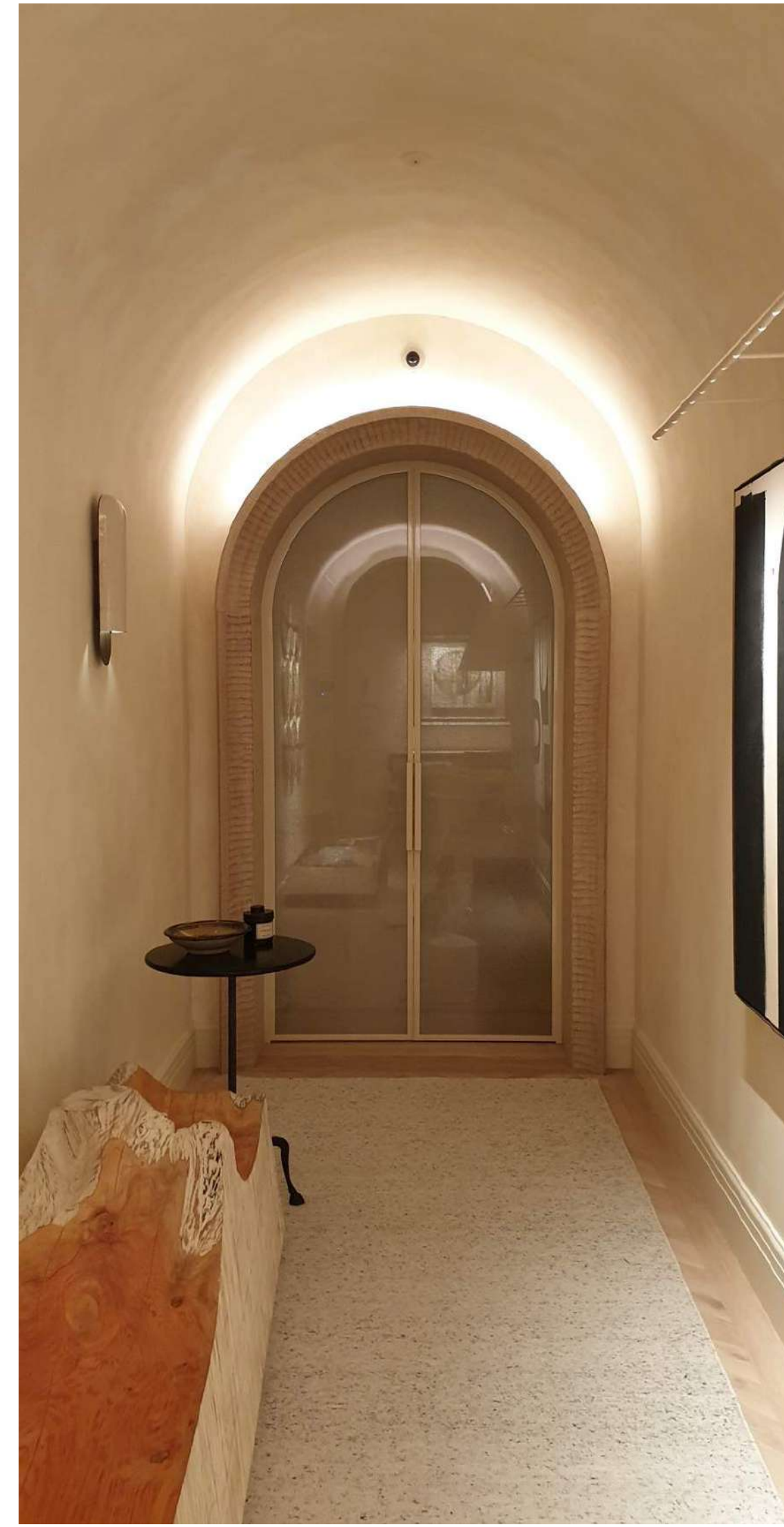
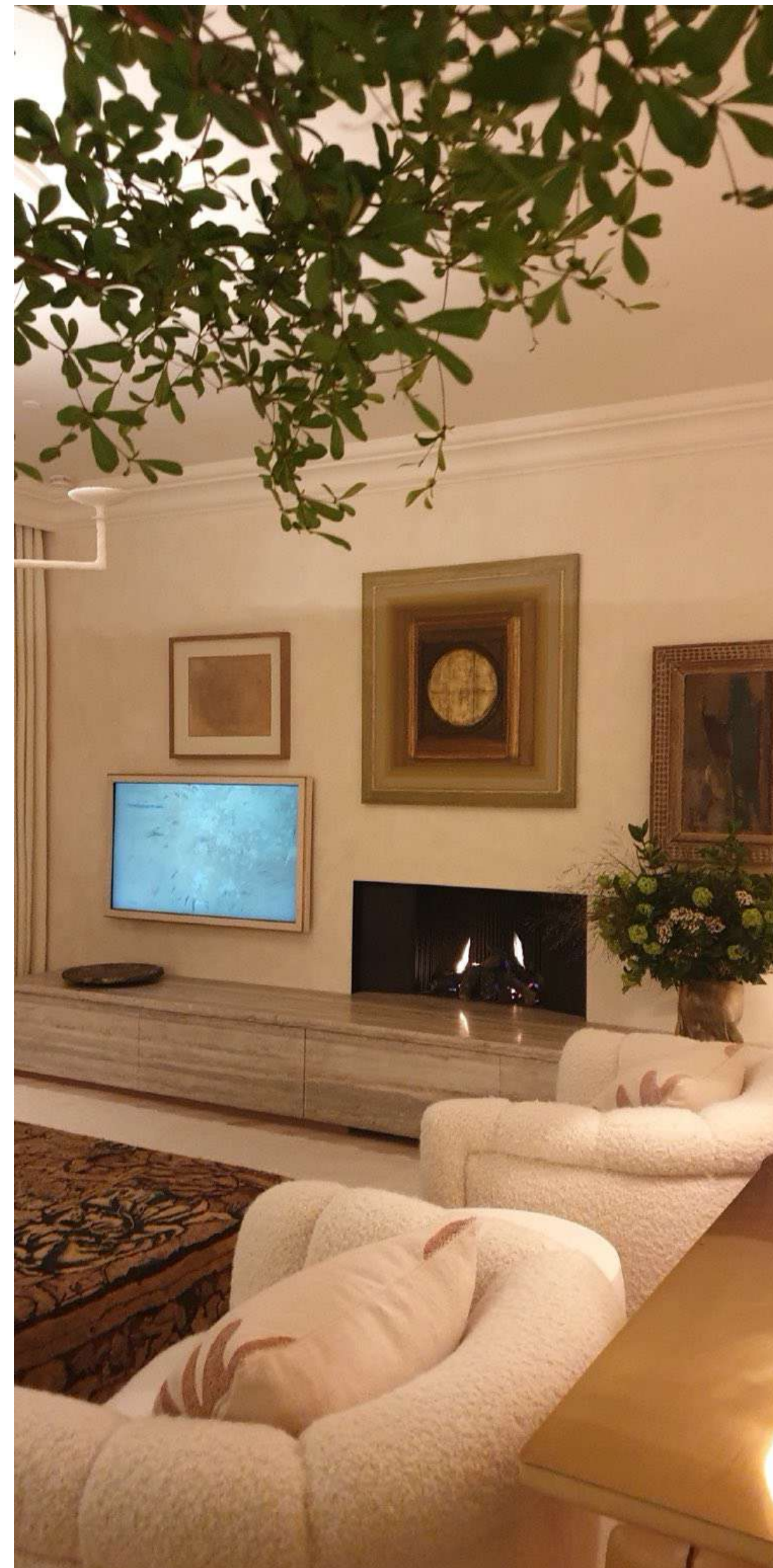

Montagu Mansions | Completion Photos

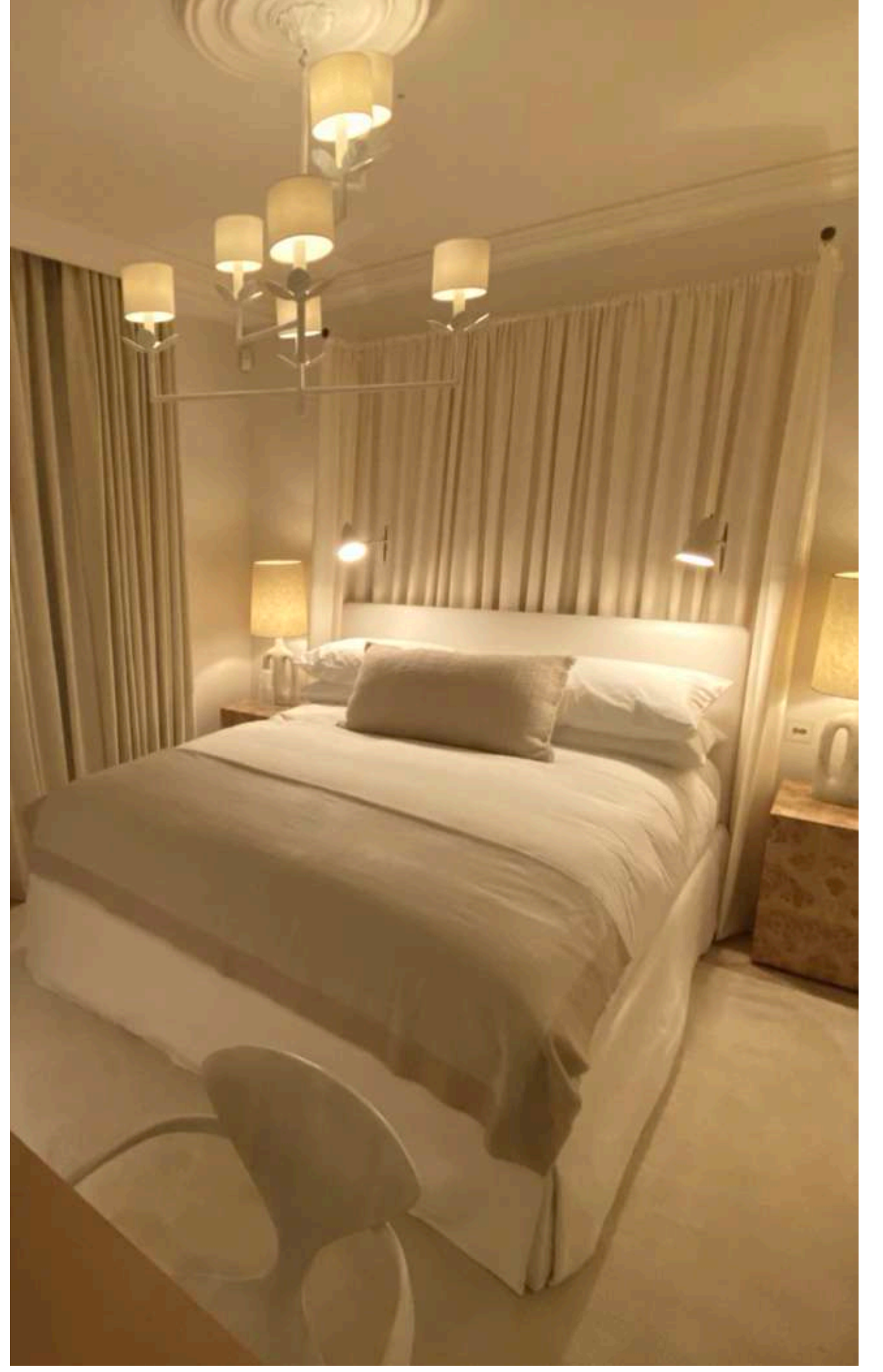

Kitchen & Worktops |
Marble Supply, Joinery & Installation



Marble Bathrooms | Marble Supply, Joinery & Installation



Kitchen Islands | Marble Supply, Joinery & Installation

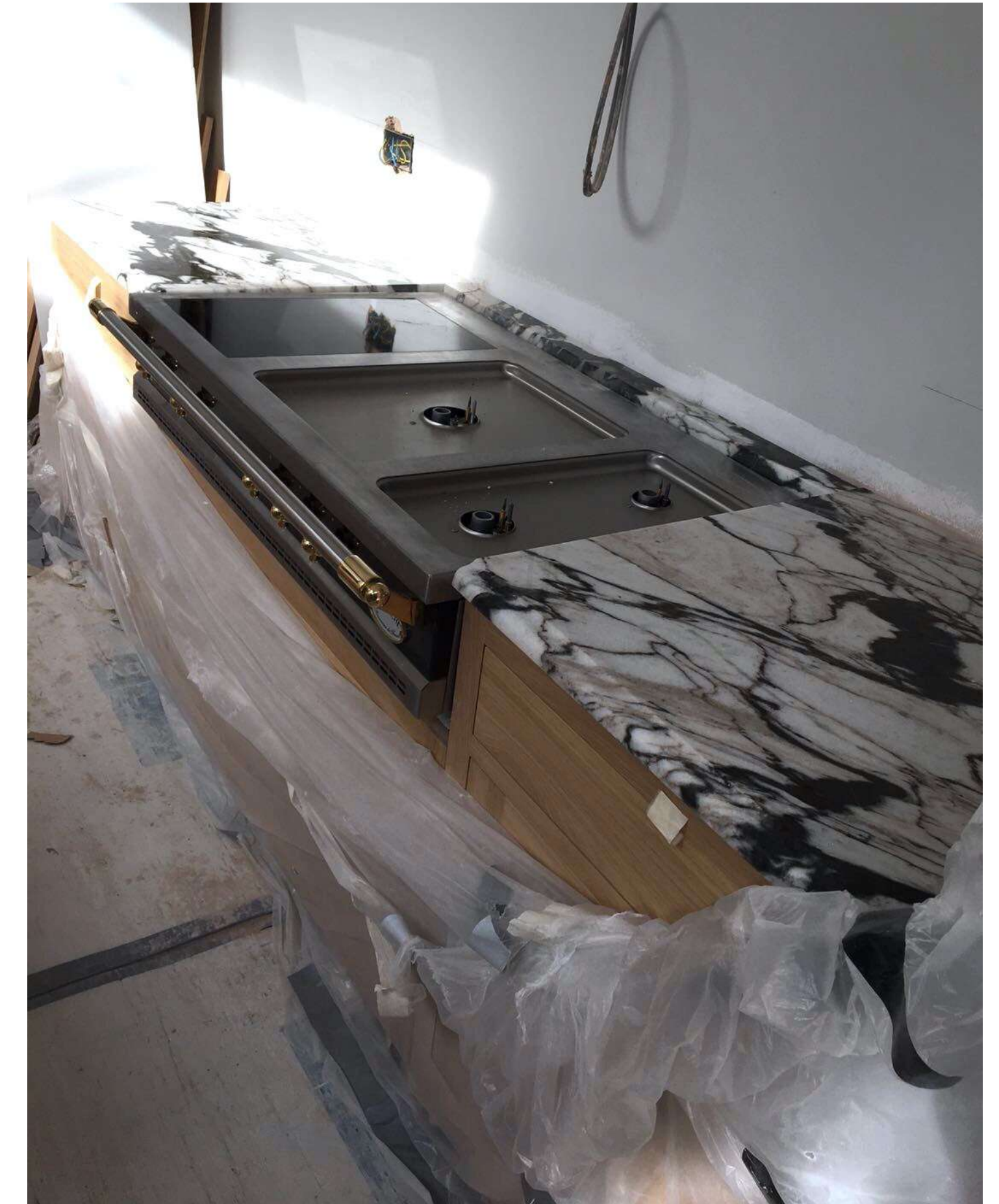
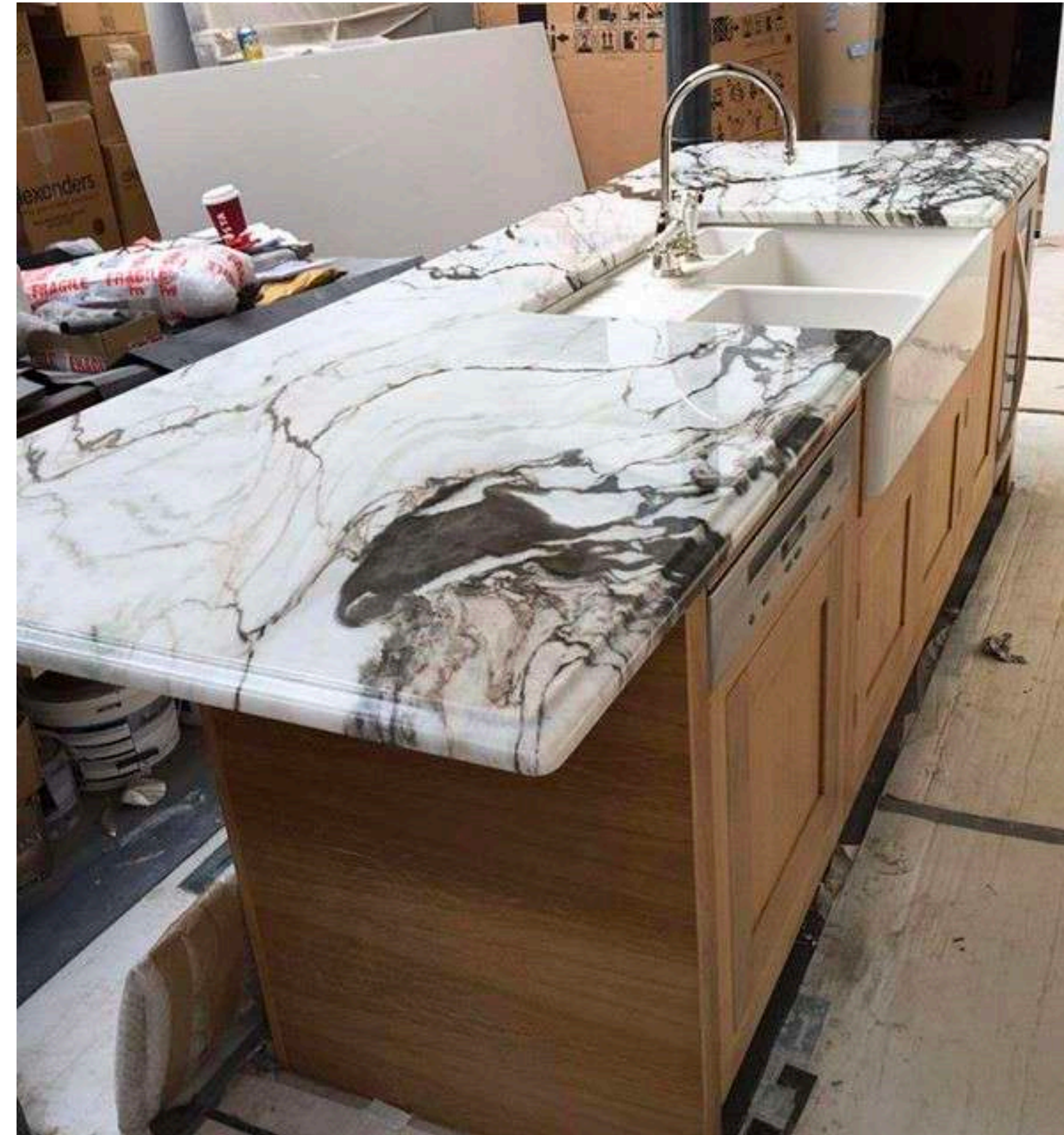

Loft Extension | Chiswick

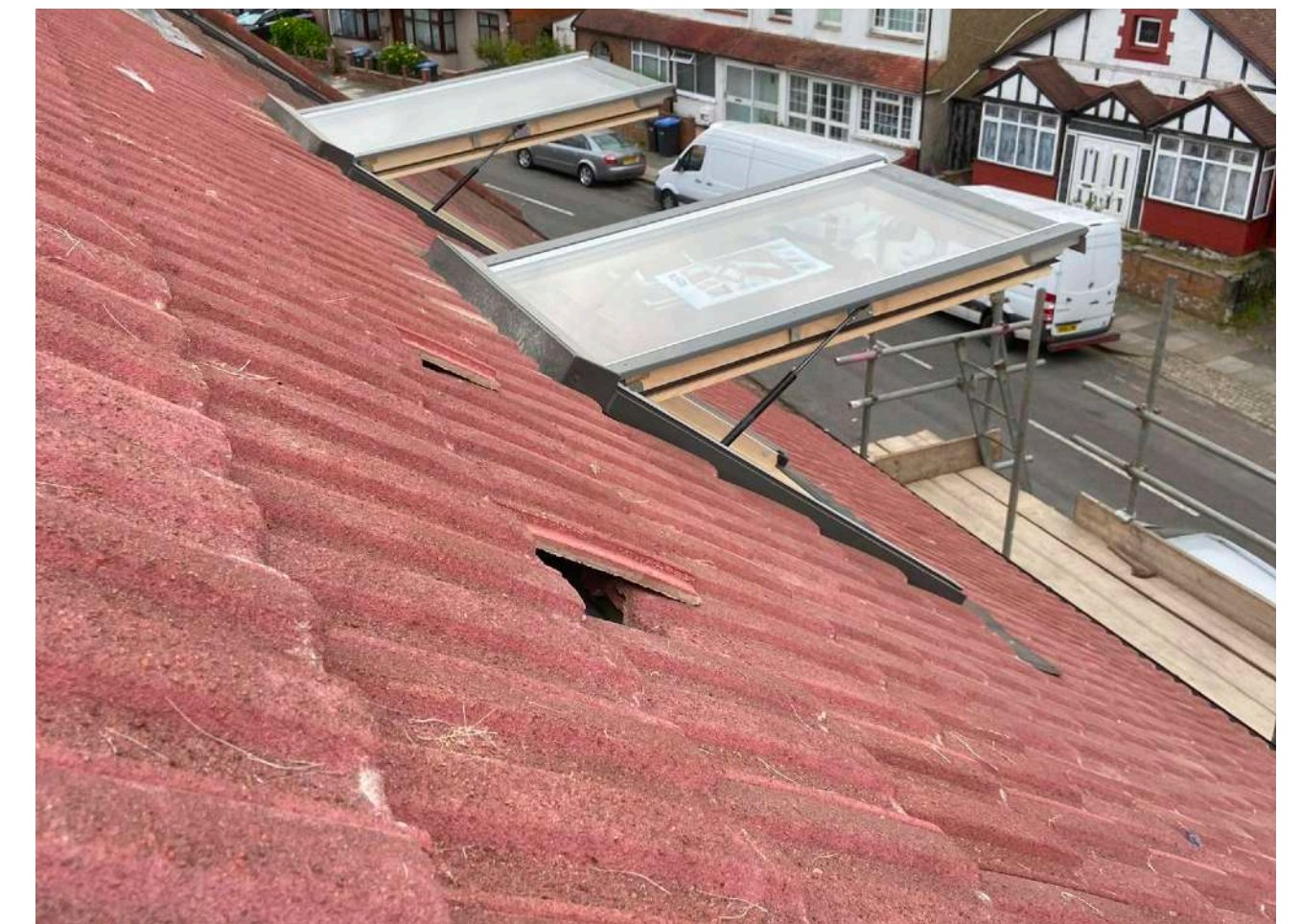
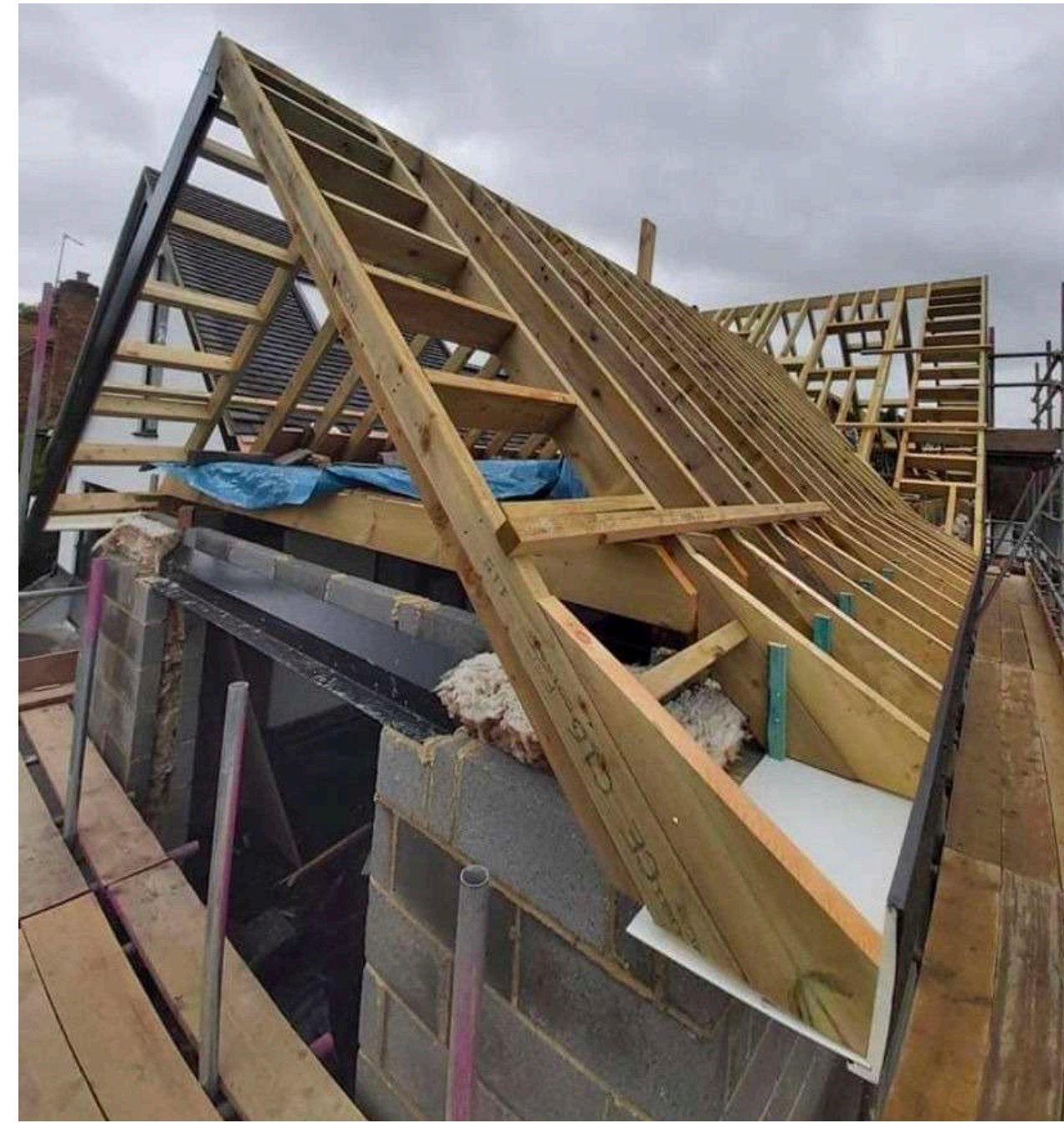
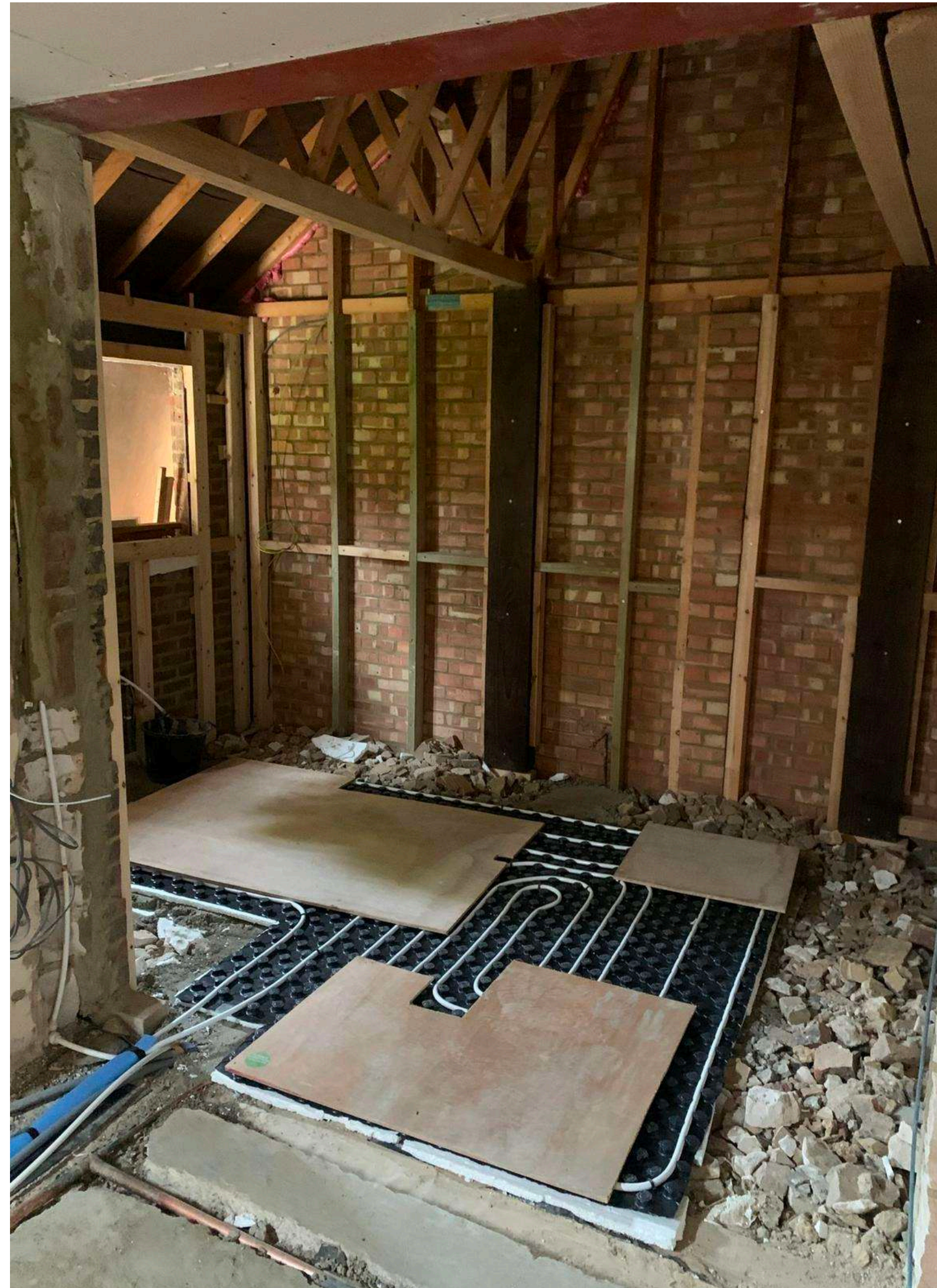

Rear Ground Floor Extension | Chiswick

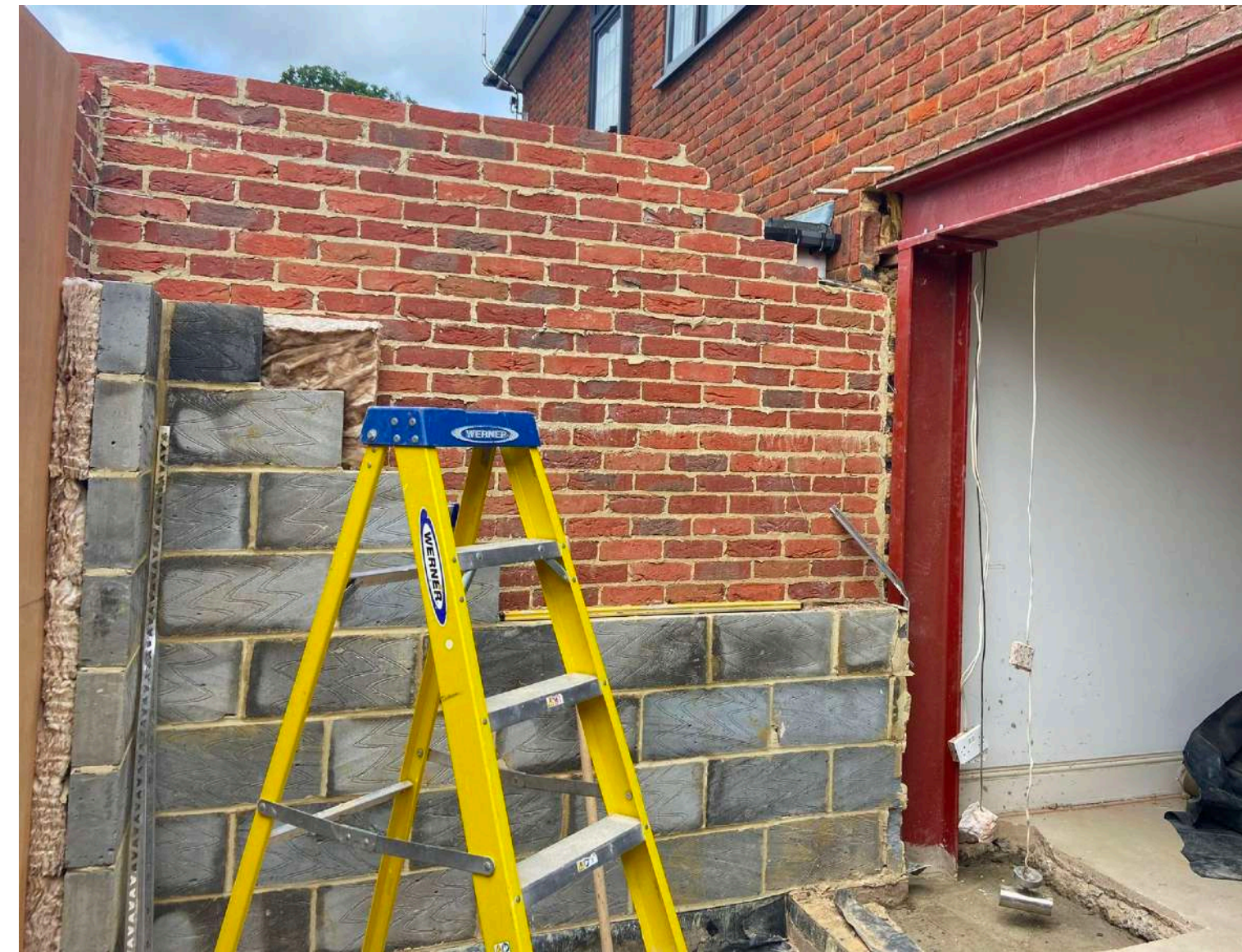

Full House Extension - Exterior & Interior | Ealing



Bespoke Kitchen & Bathroom Renovation | Richmond

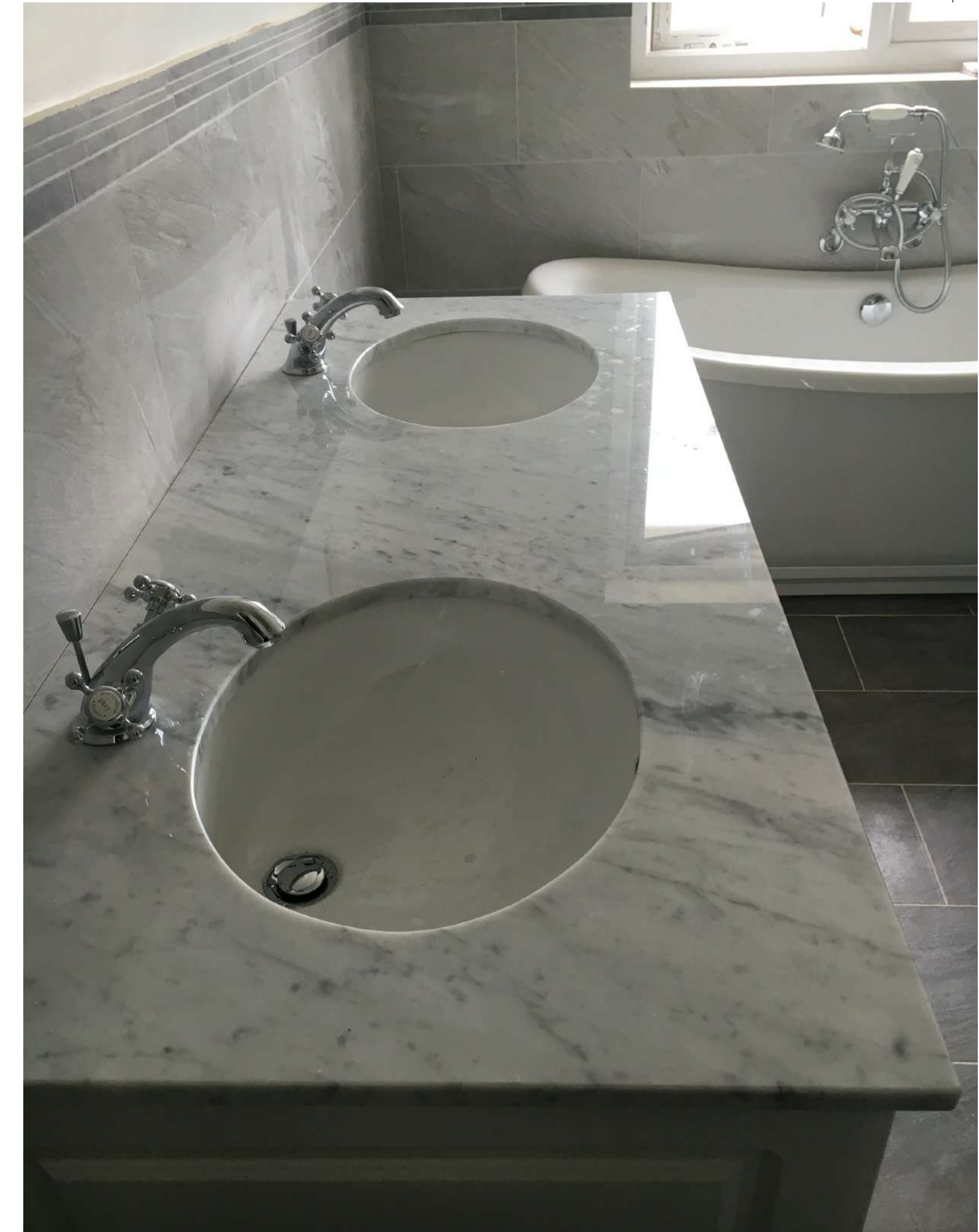
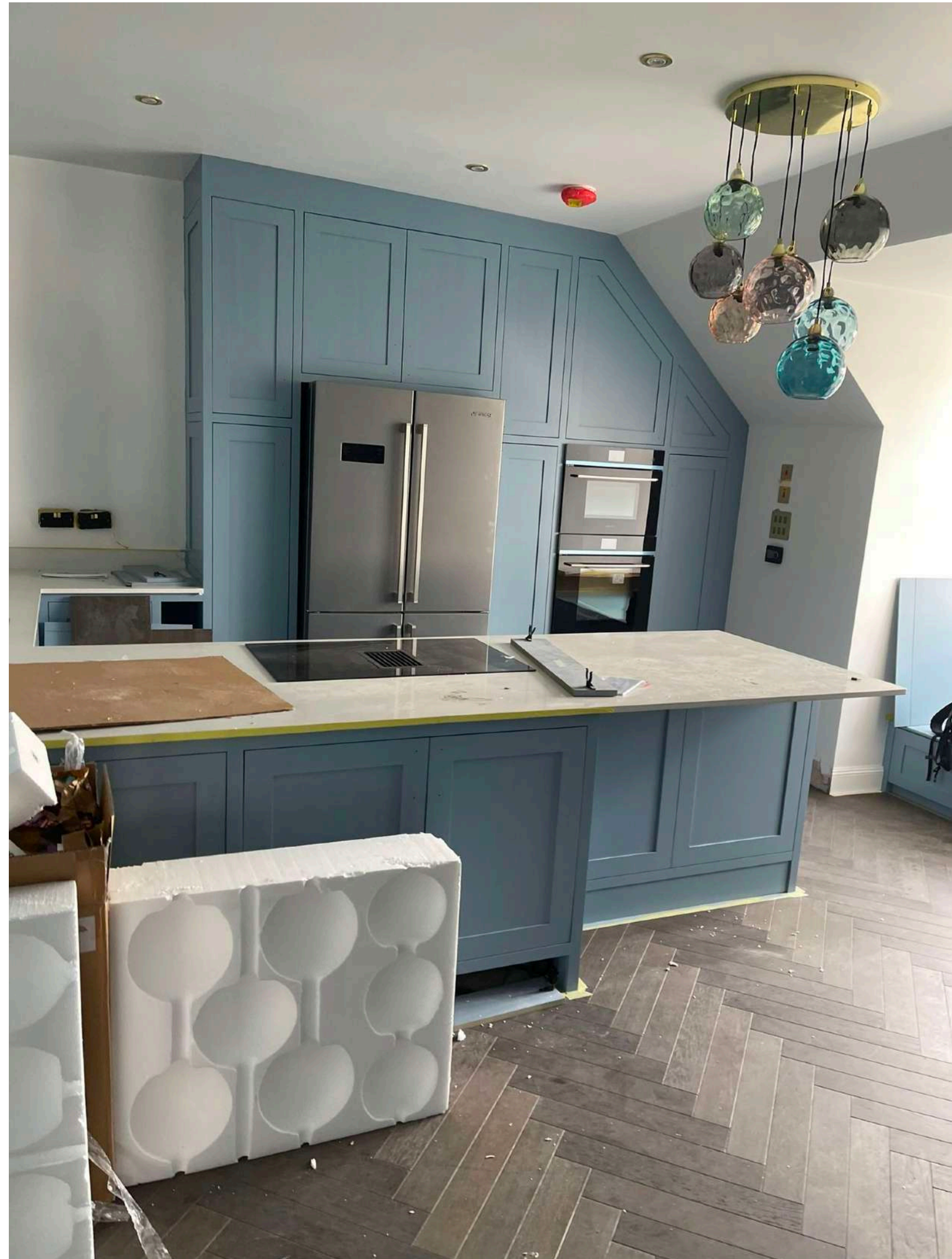

Chiswick Bathroom Renovations |
Private Client
On-going - Design Intent Options



Chelsea Barracks Penthouse -
Private Client
Works - Bespoke Joinery, Interior
Styling & Dressing
Complete - 2021

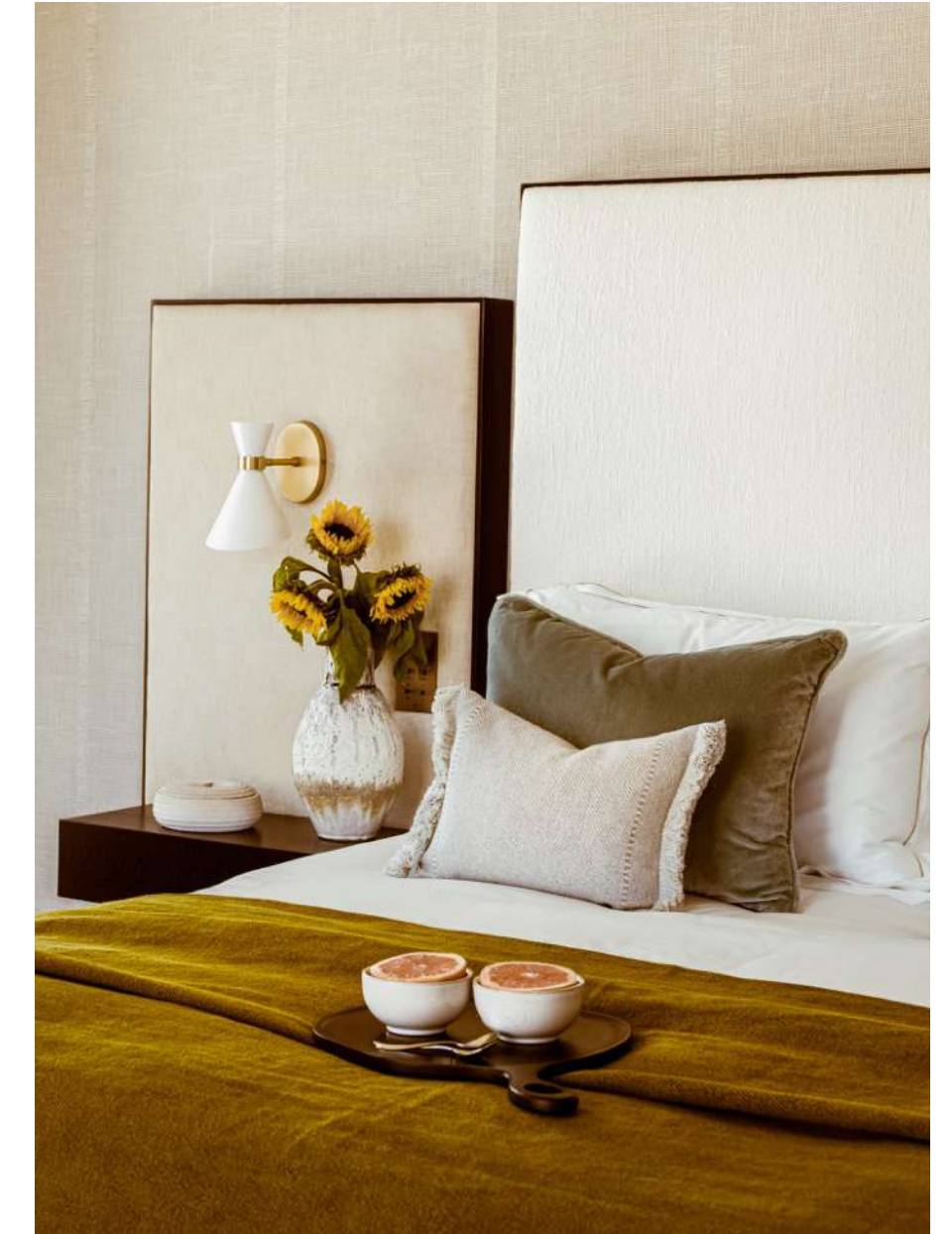

Chelsea Town House Ground Floor Apartment | Private Client
Interior Design
Ongoing

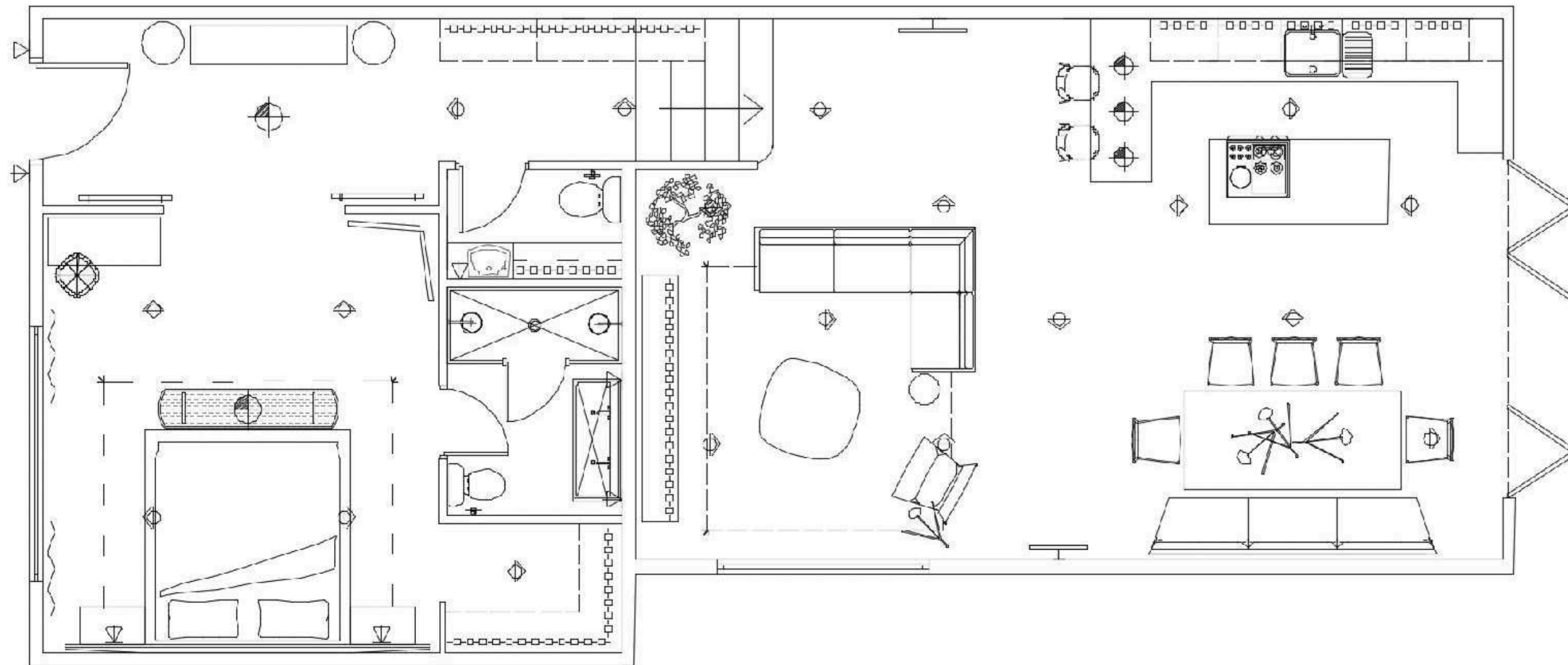

Chelsea Townhouse | Entrance Hall Design



Rendered Flat Design



CGI Visual

Chelsea Townhouse | Master Bedroom
Options One - Flat Render Design

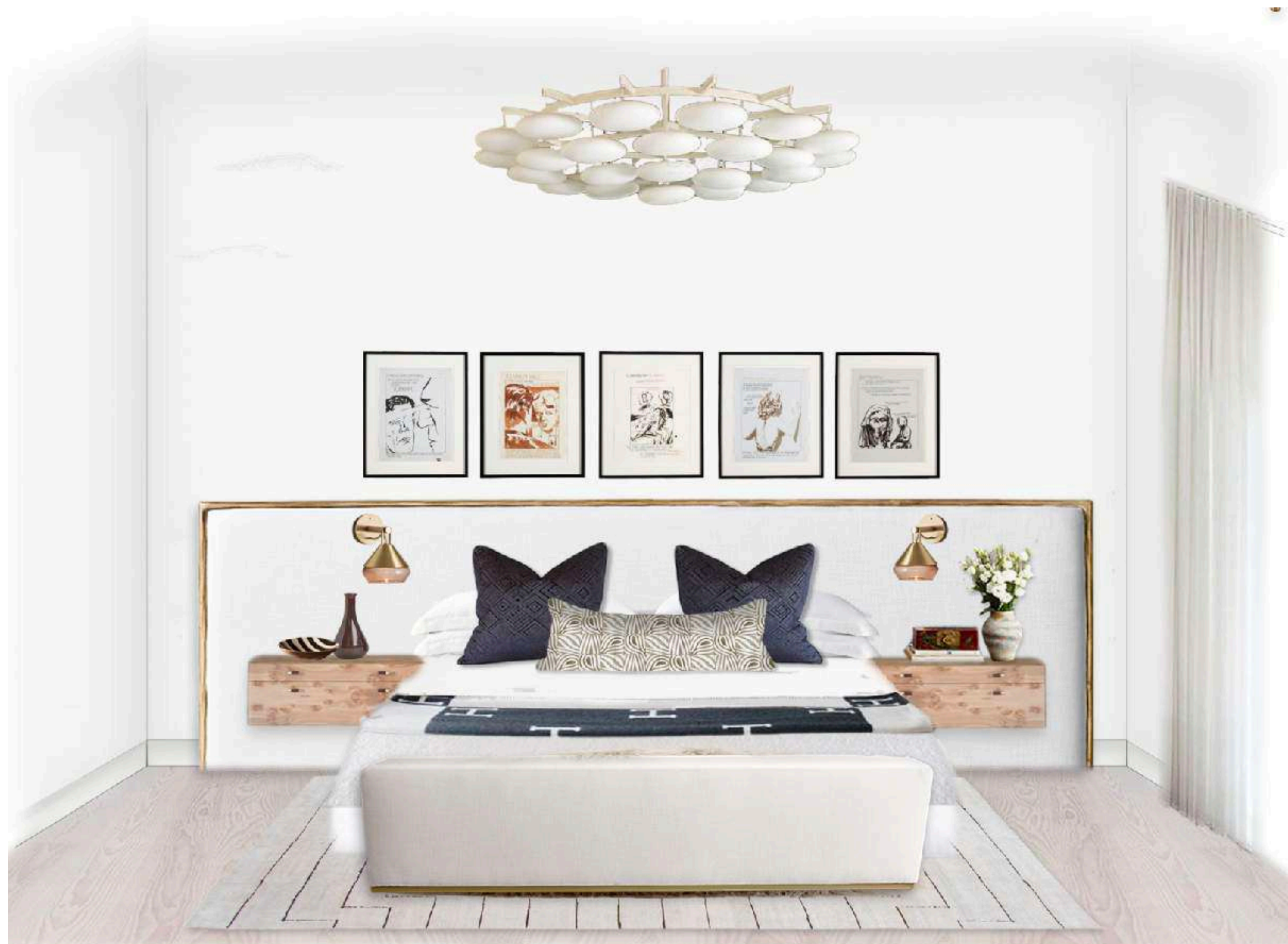

Chelsea Townhouse | Master Bedroom
Options Two - Flat Render Design

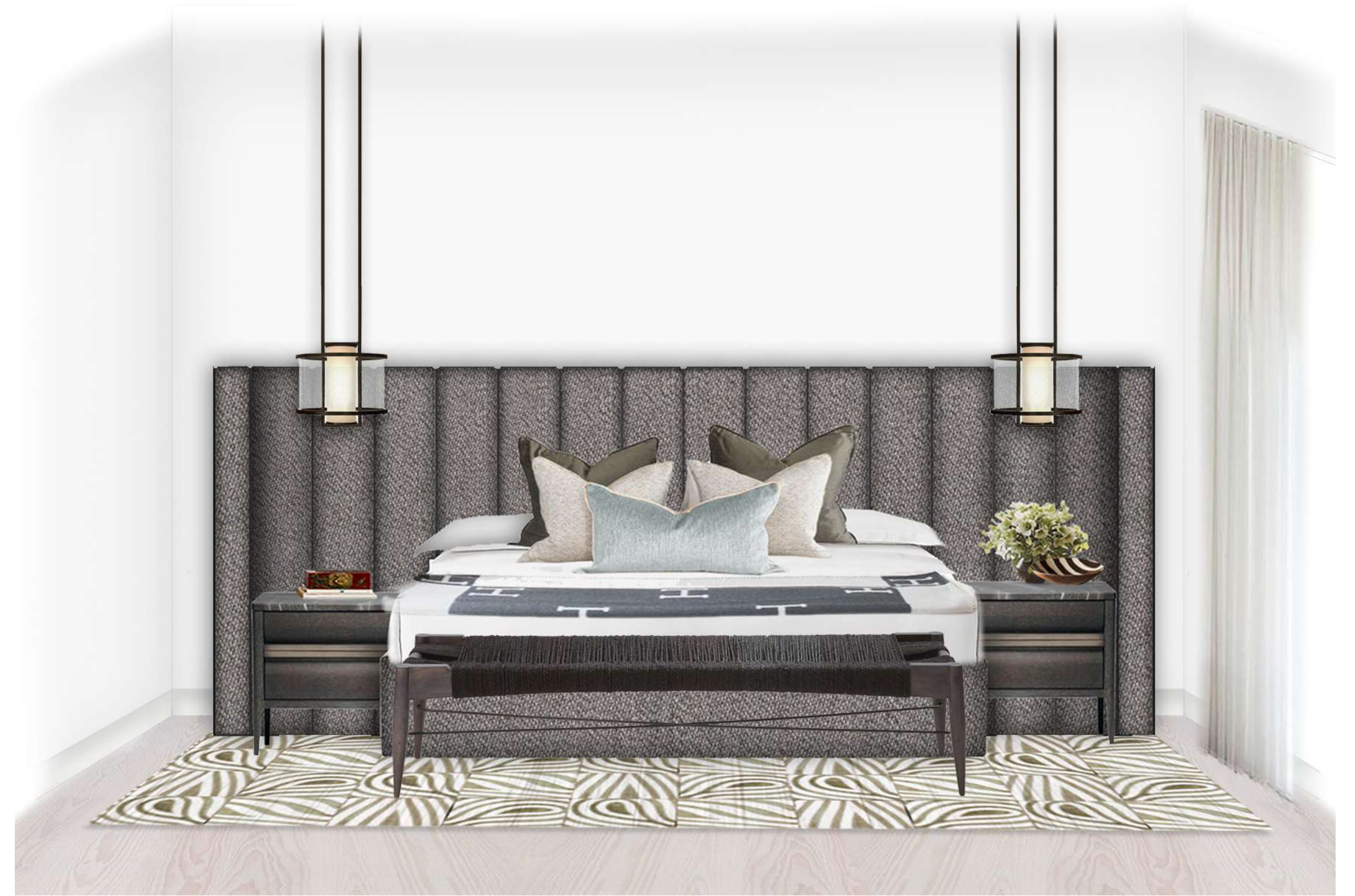

T H R C .